



FIGHURS MAGAZINE
FIGHURS MAGAZINE
FIGHURS MAGAZINE












THE ICON
THE BUSINESS
THE WORK
THE CHALLENGE
THE CONSISTENCY

© 2026

Icons are rarely self-appointed. They are recognized slowly, often quietly, through repetition and resonance rather than spectacle. Nikki's growth followed that pattern. When she transitioned the name to Instagram years later coinciding with her move into short-form fashion content it wasn't a rebrand. It was a continuation. She was simply placing the same identity into a new space, letting it exist without explanation. "Icon" stopped being symbolic and started becoming relational. It described how others experienced her presence.

Long before Nikki understood herself as a creator, she understood herself as an observer. Some of her most formative fashion experiences happened alone, in front of a mirror, experimenting for hours without an audience. These moments weren't about perfection; they were about curiosity. She tried silhouettes, proportions, textures sometimes landing on looks she loved, sometimes discarding them entirely.

She documented these experiments quietly, creating personal mood boards and archiving outfits not for likes, but for memory. Pinterest became a private gallery. The mirror became a studio. These years were foundational, teaching her how to trust her instincts before trusting feedback. In hindsight, these solitary sessions were a rehearsal for visibility. Nikki learned how to sit with her own taste long before it was subject to public opinion a skill that would later protect her in an increasingly noisy digital landscape.








E655
Susie
2005

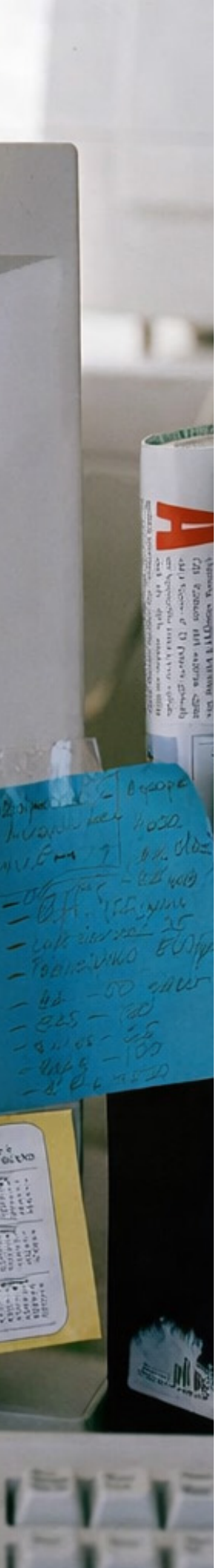

What sustains Nikki isn't ambition alone, but curiosity, specifically, an ongoing interest in herself and how she's changing. She talks about growth not as a ladder but as a conversation, one she's constantly having with her evolving tastes,ities, and desires. Rather than locking herself into a single identity, she allows herself to remain open, paying attention to what excites her now rather than clinging to what once worked. This self-attentiveness shows up in how she approaches fashion, content, and opportunity, treating each as a reflection of where she is rather than where she thinks she should be. "Knowing my own personal passion," she explains, is key to how she navigates her life, emphasizing that staying connected to what genuinely interests her helps her make decisions that feel aligned rather than obligatory. What's relatable about this is how easy it is to stop listening to yourself once you become good at something, to continue out of habit rather than curiosity, even when your interests shift. Nikki resists that stagnation by allowing herself to change publicly, understanding that growth doesn't invalidate previous versions of you—it builds on them. She stays interested in her own evolution, noticing when styling becomes more important, when certain projects no longer excite her, when new ideas begin to form quietly in the background. This attentiveness keeps her work from feeling stale, because it's always responding to something real. In a world that often pressures people to specialize narrowly and stick to a single narrative, Nikki's openness feels freeing, offering permission to explore without guilt. She doesn't rush transformation or demand clarity; she listens, observes, and allows things to unfold. By staying interested in herself, she maintains a sense of momentum that doesn't rely on external validation, proving that curiosity can be just as powerful a driver as ambition. Her journey reminds us that paying attention to who you're becoming is not self-indulgent—it's essential, and that staying engaged with your own growth is one of the


WHO A
TRYIN
IMPR


RE WE
IG TO
RESS

???????



Creativity is often romanticized as chaotic, spontaneous, and unstructured, but for Nikki, stability is what allows imagination to breathe, and organization is not about control but about care. She speaks about structure in simple, practical terms, not as a productivity hack but as a survival tool, explaining, "I have a planner with me. I have a to-do list with me every week," a statement that might sound ordinary until you realize how much weight it carries in a life filled with competing demands. Between content creation, brand work, school, styling, and personal goals, it would be easy for everything to blur together, but Nikki understands that without systems in place, passion can quickly turn into overwhelm. Organization, for her, is a way of respecting her time and acknowledging that her interests deserve space rather than being squeezed into whatever moments are left over. She talks about how having an agency handle the business side of things emails, pitching, negotiation-shanged her relationship with her work, not because she couldn't manage it herself, but because it freed her from constant mental clutter. Trusting others with certain responsibilities allowed her to redirect her energy toward what she actually loves, especially styling, which she describes as a current

passion she intentionally makes time for rather than treating as optional.

> *"They'll just tell me what I need to do, and then I can add that to my to-do list,"* she explains, emphasizing how clarity reduces stress and creates momentum. What makes her approach relatable is how grounded it feels; she doesn't pretend organization makes everything easy, only that it makes things manageable. Her planner becomes a way of separating her life into parts that can be addressed one at a time, rather than all at once, helping her avoid the burnout that comes from feeling like everything is urgent. In a culture that often celebrates being busy as a marker of importance, Nikki's commitment to structure reframes organization as

WHY *ORGANIZATION* IS A



FORM OF SELF-RESPECT




“Staying true to yourself and not
becoming a bot is what keeps you sane.”

CREATIVE CALL OUT

CREATIVE CALL OUT

CREATIVE CALL OUT

SZILVE

MA

ESZT
AKÓ



Szilveszter Makó's work sits at the intersection of fashion photography, fine art, and psychological portraiture. Known for his dramatic lighting and sculptural compositions, Makó often transforms the human body into something almost mythic elongated, contorted, or frozen in moments that feel both intimate and otherworldly. His images lean heavily on contrast and shadow, using light as a narrative tool rather than a purely technical one. Faces and bodies are rarely passive in his work; they confront the viewer, evoke tension, or suggest an inner emotional state that goes beyond surface beauty. What sets Makó apart is his ability to balance elegance with unease.



While his photographs are polished and fashion-forward, they frequently carry a surreal or unsettling undertone, challenging conventional ideas of glamour. He often strips scenes down to their essentials—minimal sets, controlled palettes, and precise posing allowing concept and emotion to take center stage. This approach gives his work a timeless quality, positioning it as both editorially relevant and artistically enduring, and has made him a recognizable voice in contemporary fashion and art photography.

fighurs.com



Confidence, for Iconikki, has never been about being the loudest person in the room or the most affirmed; it's about being content before anyone else weighs in, a definition she arrives at not theoretically but through lived experience. "Confidence to me is really just being content, being happy with who you are," she says, explaining that it shows up most clearly in the moments no one else sees, like putting on an outfit you love without caring if it's understood, approved of, or mirrored back to you. For her, confidence isn't performativeit's internal, rooted in the ability to sit with your choices without needing immediate validation, especially in a world that constantly asks for reassurance through likes, comments, and consensus. She talks openly about how confidence means being able to disregard other people's opinions, not because they don't matter, but because they don't define you, emphasizing that "if I know I could put on an outfit and like it and really not care too much if somebody else doesn't like it, that's confidence." That perspective didn't arrive overnight; it developed through trial, discomfort, and repetition, through wearing things that felt right to her even when they felt wrong to the room, through learning that the discomfort of being misunderstood is often temporary while the regret of self-abandonment lingers. Nikki's confidence is quiet because it doesn't need to prove itself; it's built on familiarity with who she is, how she dresses, and what she values, which allows her to move through public spaces without constantly scanning for approval. She acknowledges that the internet complicates confidence, turning personal expression into public performance, but she refuses to let that dictate how she feels about herself, choosing instead to treat fashion as a private relationship she happens to share publicly rather than something that exists for consumption. This is why her presence resonates so deeply—because it reflects a version of confidence that feels attainable, grounded, and human, one that doesn't require perfection or fearlessness, only honesty. When she says confidence is "not needing people's validation to feel okay with yourself," it lands not as a slogan but as a practice, one she returns to daily through small decisions: what to wear, what to post, when to log off, when to trust herself. In a culture that rewards constant self-explanation, Nikki's confidence shows up in restraint, in knowing when not to justify herself, in allowing silence and certainty to coexist. Her approach reframes confidence as something you build quietly, through consistency and self-trust.

“ CONFIDENCE IS LIKING IT FIRST ”



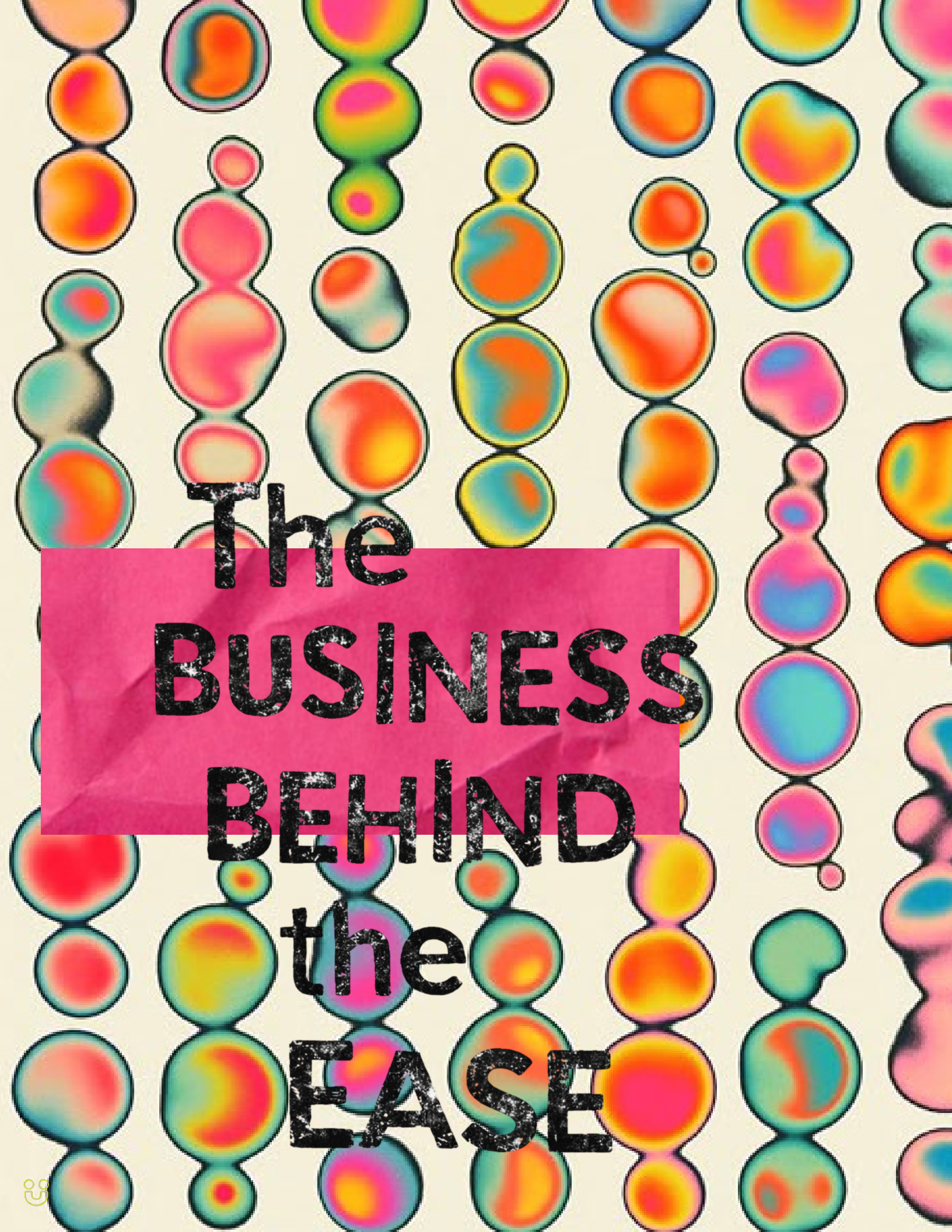
The
BUSINESS
BEHIND
the
EASE

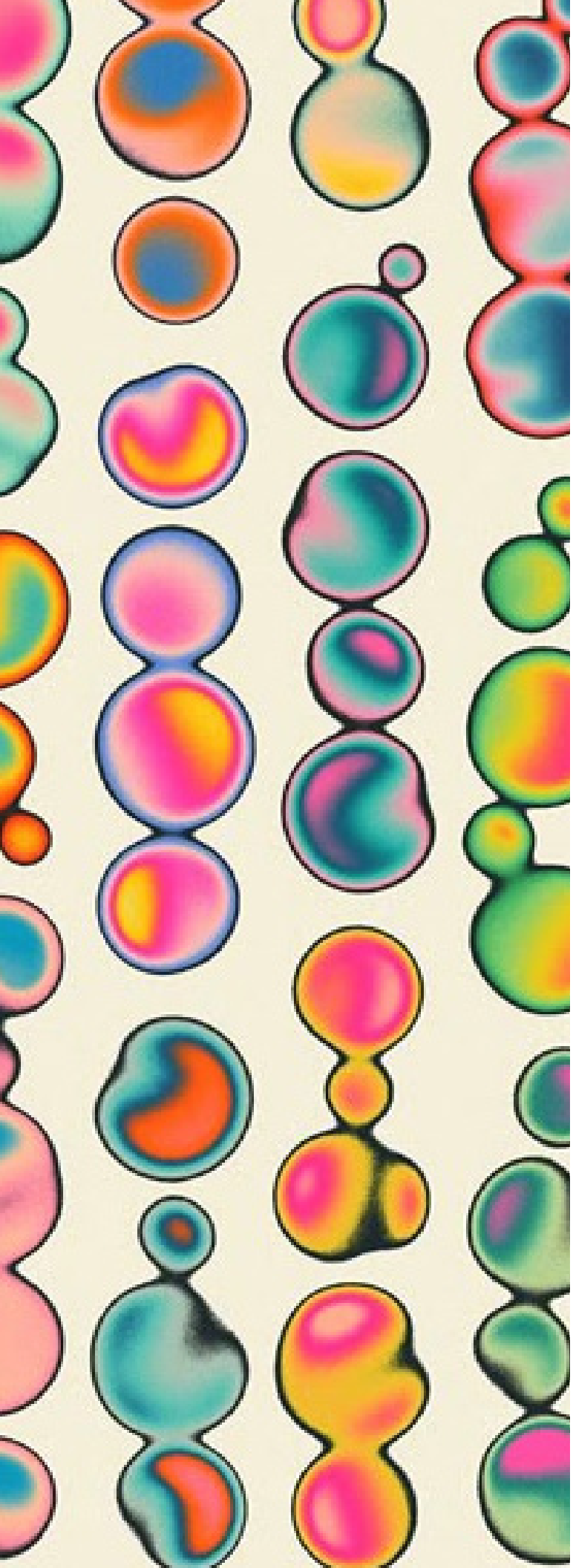

What sustains Icon Nikki isn't ambition alone, but curiosity—specifically, an ongoing interest in herself and how she's changing. She talks about growth not as a ladder but as a conversation, one she's constantly having with her evolving tastes, priorities, and desires. Rather than locking herself into a single identity, she allows herself to remain open, paying attention to what excites her now rather than clinging to what once worked. This self-attentiveness shows up in how she approaches fashion, content, and opportunity, treating each as a reflection of where she is rather than where she thinks she should be. "Knowing my own personal passion," she explains, is key to how she navigates her life, emphasizing that staying connected to what genuinely interests her helps her make decisions that feel aligned rather than obligatory. What's relatable about this is how easy it is to stop listening to yourself once you become good at something, to continue out of habit rather than curiosity, even when your interests shift. Nikki resists that stagnation by allowing herself to change publicly, understanding that growth doesn't invalidate previous versions of you—it builds on them. She stays interested in her own evolution, noticing when styling becomes more important, when certain projects no longer excite her, when new ideas begin to form quietly in the background. This attentiveness keeps her work from feeling stale, because it's always responding to something real. In a world that often pressures people to specialize narrowly and stick to a single narrative, Nikki's openness feels freeing, offering permission to explore without guilt. She doesn't rush transformation or demand clarity; she listens, observes, and allows things to unfold. By staying interested in herself, she maintains a sense of momentum that doesn't rely on external validation, proving that curiosity can be just as powerful a driver as ambition. Her journey reminds us that paying attention to who you're becoming is not self-indulgent—it's essential, and that staying engaged with your own growth is one of the most sustainable ways to keep moving forward.

There is a kind of work that happens in silence, long before validation, long before an audience, and long before anyone can assign meaning or value to it, and for Icon Nikki, that unseen labor is where everything she is now quietly began. Before content creation became a career path, before fashion felt like a language she could speak publicly, there were long stretches of time where her interest in style existed without reinforcement, without reward, and without direction beyond instinct. This phase of work—often overlooked, rarely celebrated—is where confidence is actually built, not through applause but through repetition, curiosity, and the willingness to keep going even when there is no proof that it will lead anywhere. Nikki didn't start with a vision of influence or impact; she started with fascination, with moments spent experimenting privately, trying things on, sitting with how they felt, and learning to trust her own reactions without the safety net of feedback. That early solitude mattered because it allowed her to develop discernment rather than dependency, taste rather than performance, and a relationship with creativity that wasn't immediately shaped by outside opinion. What makes this stage so relatable is how many people abandon it too early, mistaking invisibility for irrelevance and impatience for ambition, when in reality the work done before anyone is watching often determines how you carry yourself once attention arrives. Nikki's journey reflects an understanding that visibility doesn't create substance; it reveals what was already there.





The work you Do Before Anyone is Watching

Because she spent time learning without an audience, she entered public spaces with a sense of grounding that couldn't be shaken easily by trends or critique. This unseen labor continues even now, in ways that never make it to the surface—through reflection, reassessment, and the quiet discipline of staying connected to what she cares about even when it isn't exciting or immediately productive. There are days when the work looks ordinary, repetitive, or unremarkable from the outside, but Nikki understands that consistency without spectators is not wasted effort; it's preparation.

In a culture that equates progress with visibility, her experience reframes success as something internal first, external second, built through commitment to the process rather than attachment to the outcome.

E

T

H

E

R

From the outside, the influencer world often looks glamorous, fluid, and socially expansive, but Nikki describes it in a way that ***feels far more familiar and grounded, explaining that once you're inside*** it, you realize "it's almost like a game," one where many interactions are calculated, measured, and filtered through visibility rather than genuine connection. She speaks candidly about how surprising it can be to discover that internet personas don't always translate into real-life energy, noting that a lot of people in the space obsess over algorithms, trends, and who they're seen with, **sometimes prioritizing strategy over sincerity. "A lot of people don't get into this space knowing that," she says, reflecting on how common it is for creators to treat relationships**, collaborations, and even creativity itself as currency, something to be optimized rather than felt. What makes Nikki's perspective relatable is that she doesn't frame this as bitterness or disillusionment; instead, she sees it as a reality check, one that forced her to decide early on how she wanted to move within the space. Rather than letting the pressure to keep up consume her, she chose simplicity, admitting openly, ***"I don't really have the energy to analyze algorithms and try to figure out what's the way,"*** a *decision that allowed her to protect her joy and avoid becoming detached from the reasons she started creating in the first* place. She describes moments where trends moved too fast, where TikTok cycles burned out in days, and where trying to keep up felt exhausting rather than exciting, leading her to the conclusion that doing what she likes, even if it's not optimized is more sustainable than chasing relevance. This mindset also shapes how she navigates visibility, understanding that being seen doesn't always mean being understood, and that the internet can amplify both connection and loneliness simultaneously. Nikki has learned to hold space for that contradiction, recognizing that while social media has introduced her to incredible opportunities and people, it has also revealed how performative closeness can become when everything is public-facing. She stays grounded by remembering ***that her life exists beyond the screen, relying on structure, organization, and intentional boundaries to maintain balance, whether that's using planners***, delegating business ***responsibilities, or simply knowing when to log off. What stands out most is her refusal to romanticize the influencer lifestyle;*** instead, she treats it like any other *environment, with discernment, self-awareness, and the understanding that not everything needs to be absorbed. By choosing not to over-identify with the internet's version of success, Nikki preserves a sense of self that feels intact, reminding others that visibility should enhance your life,* not replace it, and that being seen is only meaningful when you still recognize yourself in the process.




























WHEN
PRESENCE
BECOMES
POWER
passion," she explains, is centr
and opportu
she should be based on
uinely interests her helps her make decis
instead of performance. What makes this
you become competent at something, to
even when your internal landscape ha
ly, understanding that growth does
rather than erasing history. S
than other work, wh
quietly i
wit
res
m
br
Nikki's o
without e
transfor
fold at the
intereste
depende
powerful



What sustains Nikki isn't ambition alone, but curiosity, specifically, an ongoing interest in herself and how she's changing, a quality that feels increasingly rare in a culture that rewards certainty more than self-awareness. She talks about growth not as a ladder with fixed rungs to climb, but as a conversation she's constantly having with herself, one that shifts as her tastes evolve, her priorities rearrange, and her desires mature in ways that aren't always obvious or linear. *Rather than locking herself into a single identity or aesthetic simply because it once worked or was well received, she allows herself to remain open, paying close attention to what excites her now, even if it contradicts what once defined her.*

his attentiveness shows up quietly but consistently in how she approaches fashion, content, nity, treating each as a reflection of where she currently is rather than where she thinks expectations, timelines, or external pressure. "Knowing my own personal al to how she navigates her life, emphasizing that staying connected to what gensions that feel aligned rather than obligatory, choices that are rooted in honesty approach deeply relatable is how easy it is to stop listening to yourself once continue moving in a familiar direction out of habit rather than curiosity, as shifted. Nikki resists that stagnation by allowing herself to change publicsn't invalidate previous versions of youit builds on them, layering experience he pays attention to subtle signals: when styling starts to feel more energizing en certain projects no longer spark excitement, when new ideas begin to form n the background without demanding immediate action. This ability to notice hout rushing is what keeps her work from feeling stale, because it's always sponding to something real, something lived, something internal rather than anufactured. In a world that often pressures people to specialize narrowly, to and themselves tightly, and to stick to a single narrative for the sake of clarity, penness feels freeing, offering permission to explore without guilt and to evolve explanation. She doesn't rush rmation or demand certainty from herself; instead, she listens, observes, and allows things to unir own pace, trusting that clarity doesn't need to be forced to be valid. By staying ed in herself, she maintains a sense of momentum that isn't ent on external validation, proving that curiosity can be just as a driver as ambition, and often a more sustainable one.







WHEN
PRESENCE
BECOMES
POWER



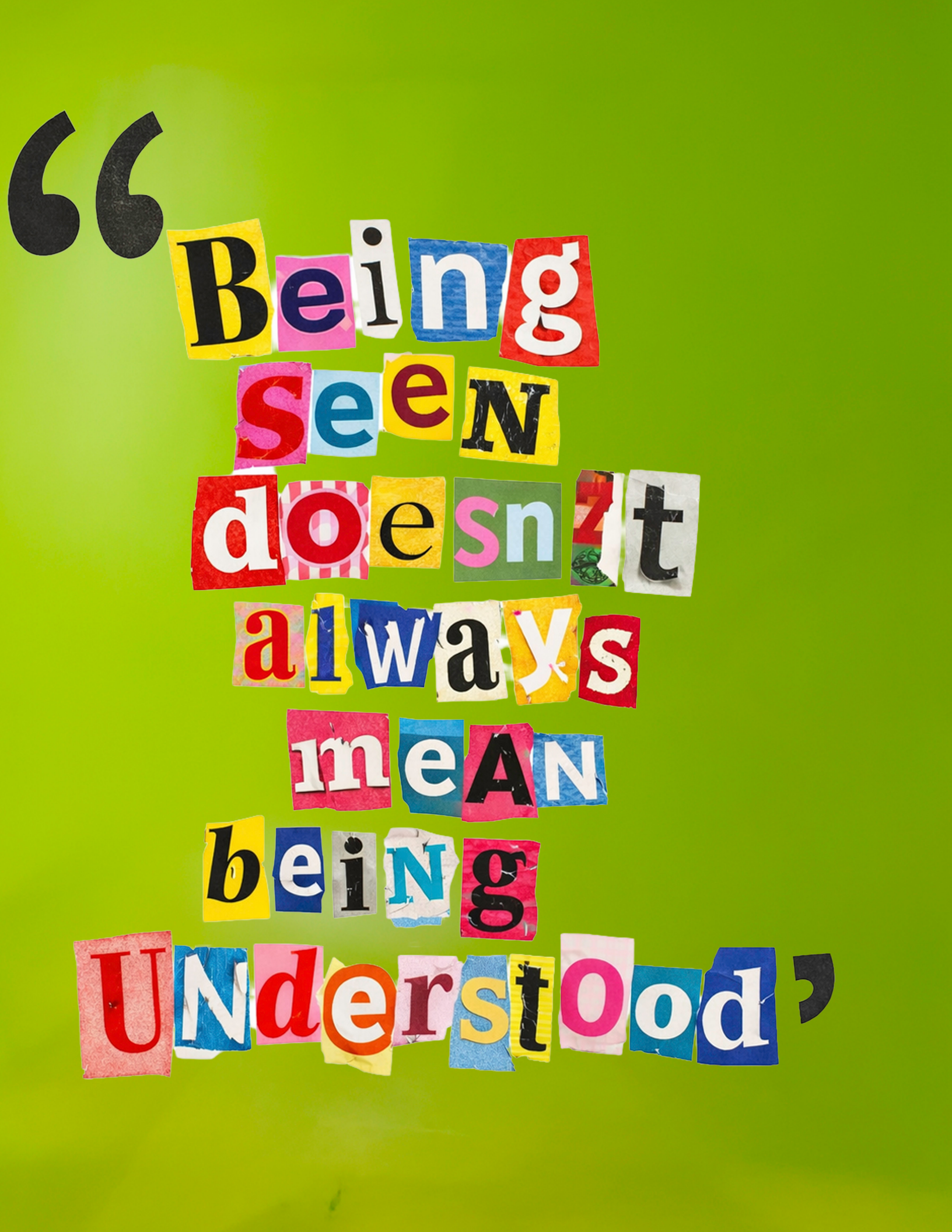
“Being seen doesn’t always mean being understood”



One of the most challenging parts of building a public presence, Iconikki admits, is learning how to exist as both a creator and a person without letting one erase the other. The internet has a way of flattening identity, turning individuals into brands and moments into content, and Nikki is acutely aware of how easy it is to lose yourself inside that transformation.

She speaks candidly about how influencer culture often blurs the line between who you are and what you produce, creating pressure to always be "on," always available, Rather than leaning fully into that expectation, Nikki has learned to protect the space between her online presence and her real life, recognizing that not everything needs to be shared to be valid. This separation isn't about secrecy; it's about sustainability. She understands that when your entire identity becomes consumable, it becomes harder to listen to yourself, harder to rest, harder to evolve without explanation. By maintaining boundaries-through organization, delegation, and intentional disengagement, she preserves a version of herself that exists outside of performance. What makes this deeply relatable is how many people struggle with the same tension in different forms, feeling pressure to perform professionalism at work, productivity in life, or happiness online, often at the cost of authenticity. Nikki's approach acknowledges that you can care deeply about your work without allowing it to consume you, that being visible doesn't require constant access to your inner world. She moves through her career with the understanding that she is allowed to be a person first, creator second, and that this order matters. In a culture that encourages overexposure, her restraint becomes a form of self-respect, reminding others that you don't owe the internet your entirety. The space she keeps for herself is not empty—it's restorative, allowing her to return to her work with clarity rather than resentment. By honoring the distinction between who she is and what she shares, Nikki offers a model for how to remain intact while building something public, proving that you don't have to disappear into your work to take it seriously.







One of the most subtle yet lessons Icon

subtle yet significant

Nikki embodies is is the Nikki

thati importance of of

trusting your own timing,

match

those

the timing, even

when pun-te

it doesn't

it doesn't match the match

match pace

you. of those around

ooh/beed you.

In In where 'bear

environment

im environment and

cor prompli milestones

ahe·gnmuit where iconnisant

org ar ters

publicly feel displayed,

sumeras when

displayed, it's to

presmerdin ton

basing reapy before

are·pressured to accelerate Scove

to you're

ready; Nikki resists stomplsed something

inward

Nikki that impulse sourd

maiing docs based on readiness rather

decisions har

move based than expectation.

She doesn't

move alignment is present

move prepental she moves

when treating This trust

By honoring her this approach in her own timing

she creates allows her to engage fully with each phase

work that feels

grounded rather than treating the present

By honoing her the present

own rhythm, as something to escape.

proving

that trusting yourself alike; momentum. when.


WE TRYI
TO IMPR


ABO
UNWAN
PRESID
THE NORTH FACE



We are mourning.
We are watching.
And we are demanding that this not be forgotten or brushed aside like another headline.

Say his name.
Hold the city accountable.
Let this moment mean something.


HO ARE
E TRYING
O IMPRESS


WHO


Happy Cat Studio

There is a misconception that growth always announces itself loudly, that success arrives with clear milestones and visible applause, but for Iconikki, the most meaningful progress has happened quietly, in moments that looked ordinary from the outside. She talks about consistency not as discipline or grind culture, but as simply continuing even when nothing feels exciting, posting when inspiration is low, getting dressed when motivation is missing, showing up without the promise of reward. There were stretches where her content didn't feel sharp, where ideas felt repetitive, where engagement plateaued and doubt crept in, and in those moments she didn't reinvent herself or disappear; she kept going in small ways, trusting that consistency didn't need to be impressive to be effective. What she learned over time is that people are paying attention even when you think they aren't, that impact often reveals itself later through messages from strangers who say they felt seen, encouraged, or inspired simply by watching someone stay true to what they loved. For Nikki, consistency became less about growth metrics and more about self-respect about honoring her interest in fashion even when it wasn't being rewarded, about allowing her passion to exist without constantly proving its value. This mindset softened her relationship with creativity, removing pressure and replacing it with patience, and in doing so, it allowed her style and confidence to mature naturally rather than forcefully. Her journey is a reminder that you don't need to be loud to be influential, that showing up imperfectly is still showing up, and that sometimes the most powerful thing you can do for yourself is to continue, quietly, until one day you look back and realize that consistency built something you didn't even know you were becoming.

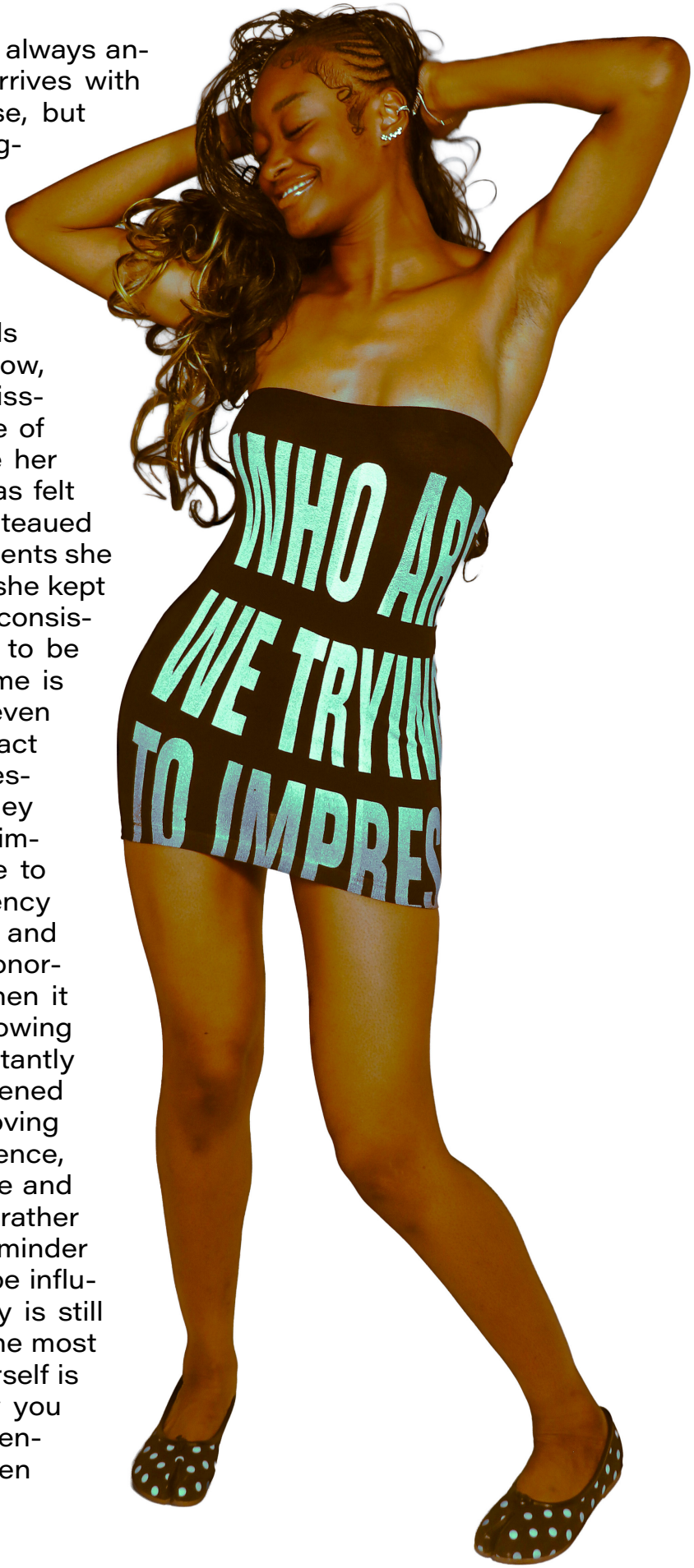


CONSISTENCY
IS QUIET
(AND THAT'S
WHY IT WORKS)


Nikki
describes the in
where people "ob
with." choosing
"I don't rea
analyze adyc



fluencer world as "almost like a game."
bsess over algorithms and who they're seen

instead to protect her joy, admitting

dly have the energy to

rithms. I just do what I like."







Nikki speaks about Atlanta's fashion scene not as a hierarchy but as a collection of pockets, explaining that it operates differently from cities that dominate mainstream fashion conversations. She describes Atlanta as "a niche part of the larger fashion scene," one that doesn't always seek validation from traditional fashion capitals but instead thrives on individuality and localized energy. What stands out to her is how the city allows people to exist in their own lanes, noting that when you start talking about fashion beyond surface level, "Atlanta will probably come up," especially when the conversation shifts toward micro-scenes and personal style rather than industry approval.

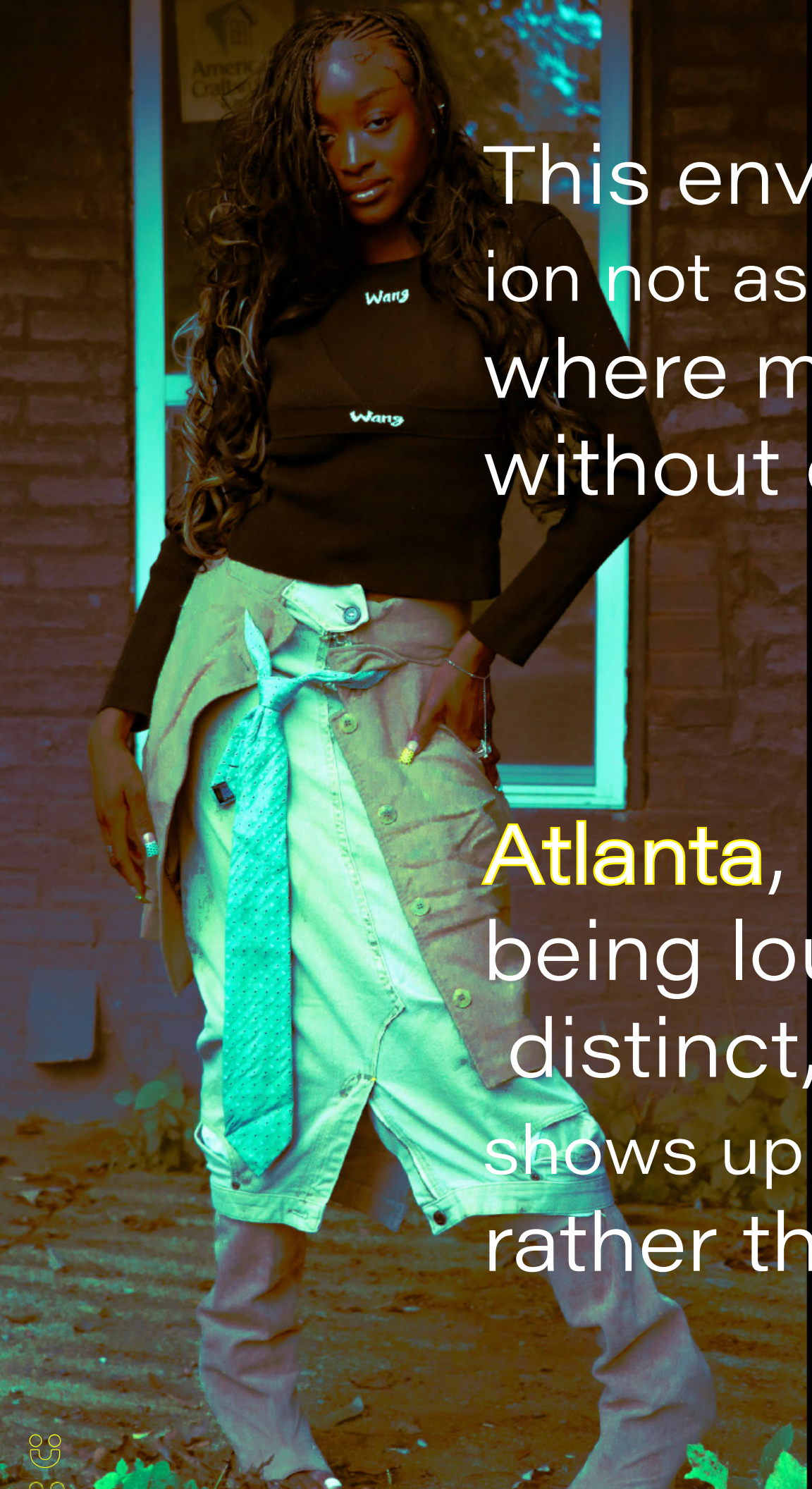

This environment
ion not as a competi
where multiple ex
without one need

Atlanta, in her ey
being loud, it's ab
distinct, and that distinctio
shows up creatively,
rather than expec

t shaped how she views fash-
ition, but as an ecosystem,
xpressions can coexist
ding to dominate.

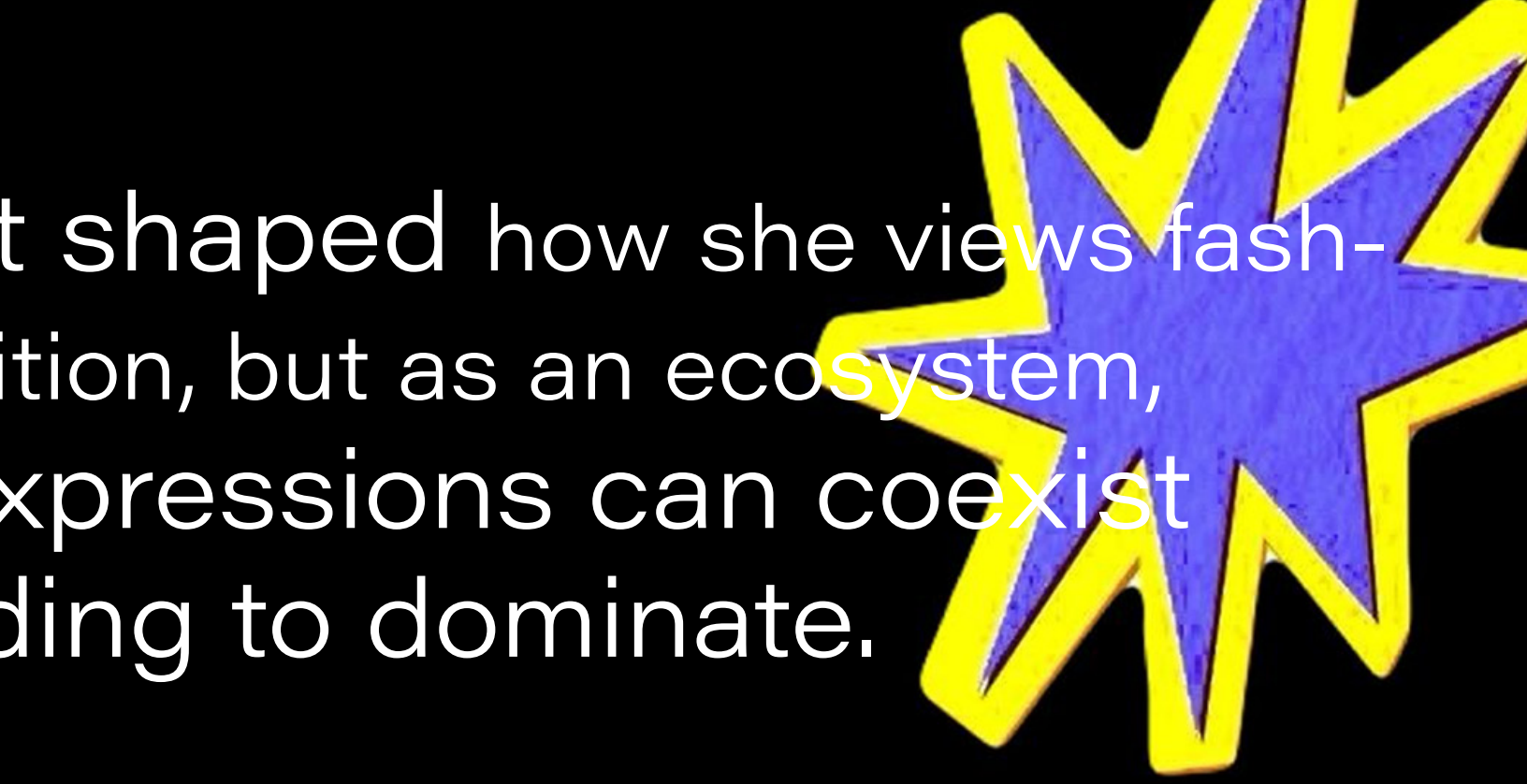

es, isn't about
bout being
n continues to inform how she
, grounded in individuality
ctation.






SONG
OF THE
SEASON



STATESIDE

"I'm freezing outside, I feel my skin tight
My coat is inside, but I look up at you
I tracked your plane ride for when you're in tonight
Tell me, when is the next time I'll run into you? (Oh)
It sounds insane, right? (Uh-huh)
I'll take the same flight (mm, uh-huh)
Wait at your bedside (uh-huh)
I'll land right next to you (mm, uh-huh)
I'm going

(uh-huh)
Where I'll see you tonight (mm, uh-huh)
Tell me, how did a girl like me get into you? (Yeah, oh)
You can be my American, ha, ha, ha, ha
(You can be my American, ha, ha, ha, ha)
Is it right? I don't know
But you're taking my control
Never been abroad before
Now I'm knocking through your door
But you're nice, so I'll stay
Never met a British girl, you say?
No one treats me this way
Are all boys out here the same?
What can I say? (Uh-huh) What can I do? (Uh-huh)
I'm tryna be the girl that you're talking to (uh, uh-huh)
And maybe you can be my American ha, ha boy
You can be my American ha, ha boy
Why can't you say that you want it too? (Uh-huh, uh-huh)
I'm flying intercontinental with you (you)
And maybe you can be my American ha, ha boy
You can be my American, ha, ha
I'm freezing outside, I feel my skin tight
My coat is inside, but I look up at you (you)
I tracked your plane ride for when you're
Tell me, when is the next time I'll run into you?
You can be my American ha, ha boy
You can be my American ha, ha boy
Why can't you say what you want to do? (Uh-huh, uh-huh)
I'm flying intercontinental with you (you)
And maybe you can be my American ha, ha boy
You can be my American, ha, ha
Is it right? I don't know
But you're taking my control
Never been abroad before
Now I'm knocking through your door
But you're nice, so I'll stay

39



When people ask Nikki about what's next, they often expect a clear roadmap, a polished vision statement outlining exactly where she's headed, but what they receive instead is something far more honest: openness. She talks about the future with curiosity rather than certainty, acknowledging the possibilities she sees without locking herself into a single outcome. **"I definitely see myself designing some soon,"** she says, while also expressing a desire to continue styling, collaborating, and remaining active within the fashion space in ways that feel natural rather than forced. What makes her perspective refreshing is that she doesn't treat uncertainty as something to fear or fix; she treats it as space. In a world that pressures people to define themselves early and stick to one narrative, Nikki allows her interests to evolve without interpreting change as inconsistency. She doesn't limit her imagination geographically either, talking about the possibility of living in New York or even overseas, not as an escape from Atlanta but as an extension of her desire to experience different environments and perspectives. "I'm not really limiting my mind," she explains, a simple phrase that captures her approach to growth open, flexible, and self-directed. Rather than obsessing over long-term outcomes, she focuses on staying connected to what excites her in the present, trusting that clarity will emerge through action rather than planning alone. This mindset resonates deeply in a generation navigating uncertainty across every area of life, from careers to identity to location, offering reassurance that not having everything figured out doesn't mean you're behind. Nikki's confidence in the unknown comes from self-awareness rather than certainty; she trusts her ability to adapt, to learn, and to pivot as needed, understanding that the future doesn't require a rigid plan to be meaningful. By allowing herself to remain fluid, she preserves the freedom to explore new opportunities without feeling trapped by expectations she set too early. Her approach reframes ambition not as a fixed destination, but as a willingness to keep engaging with what feels right, even when the path forward isn't fully visible. In embracing uncertainty, Nikki demonstrates that you don't need a perfectly defined future to move with purpose, you just need the courage to keep listening to yourself as you go.




WHO AR
WE TRYIN
TO IMPRES




NHO AR
TRYIN



W

Nikki resists that stagnation by allowing herself to change publicly, understanding that growth doesn't invalidate previous versions of you—it builds on them, layering experience rather than erasing history. She pays attention to subtle signals: when styling starts to feel more energizing than other work, when certain projects no longer spark excitement, when new ideas begin to form quietly in the background without demanding immediate action. This ability to notice without rushing is what keeps her work from feeling stale, because it's always responding to something real, something lived, something internal rather than manufactured.

Her journey suggests that staying interested in yourself is not self-indulgent or passive, but an active practice, one that requires courage in a culture that often demands certainty and consistency above all else. It's an approach that values internal alignment over external approval, one that understands that growth is not something to complete but something to participate in continuously. By remaining engaged with her own evolution, Nikki allows herself to move forward with intention rather than pressure, trusting that paying attention to her interests, her energy, her shifting desires is not a distraction from success, but the very thing that makes it sustainable.

CONFIDENCE



CATALOG





















CATALOG















